AKKORDEON-ALBUM

(BOGÁR)

EDITIO MUSICA BUDAPEST

GRIEG

AKKORDEON – ALBUM

Bearbeitet von

István BOGÁR

Zusammengestellt von

Lili VESZPRÉMI

EDITIO MUSICA, BUDAPEST

I N H A L T

	Seite
ALBUMBLATT Op. 12	12
ANITRAS TANZ Op. 46	36
ASES TOD Op. 46	34
BAUERNTANZ Op. 63	28
ELFENTANZ Op. 12	8
GAVOTTE Op. 40	42
HUMORESK Op. 6	32
KOBOLD Op. 71	18
LIED DES FREIERS Op. 17	27
MATROSENLIED Op. 68	21
NORWEGISCHER TANZ Op. 35	24
SOLVEJGS LIED Op. 55	40
SPRINGTANZ Op. 17	22
VOLKSWEISE Op. 12	3
WALZER Op. 12	4
WALZER Op. 38	10
WÄCHTERLIED Op. 12	6
ZUG DER ZWERGE Op. 54	13

VOLKSWEISE

Con moto

Edvard GRIEG Op. 12
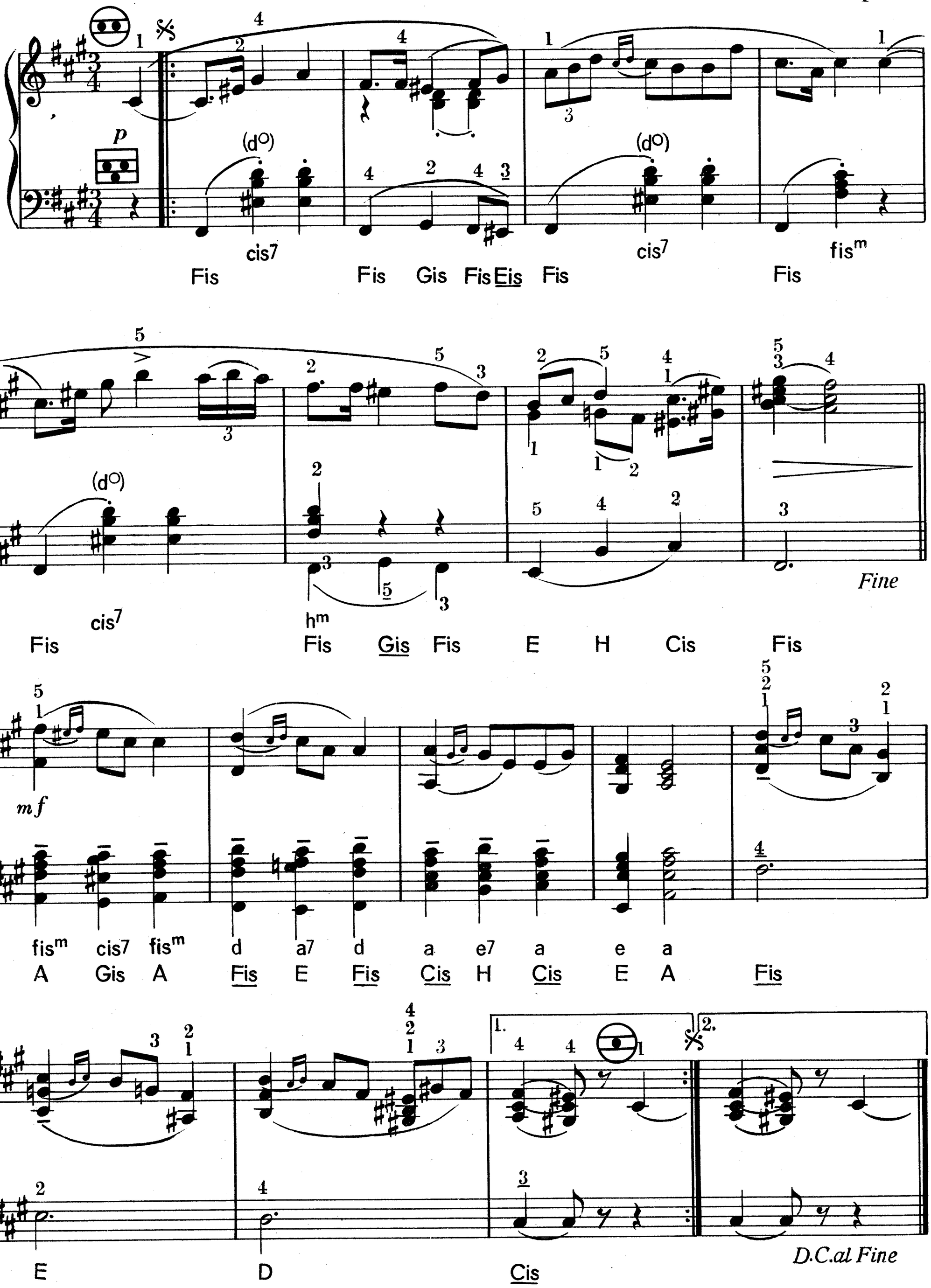
Copyright 1963 by Zeneműkiadó Vállalat, Budapest

Z. 4075

WALZER

Allegro moderato

Op. 12
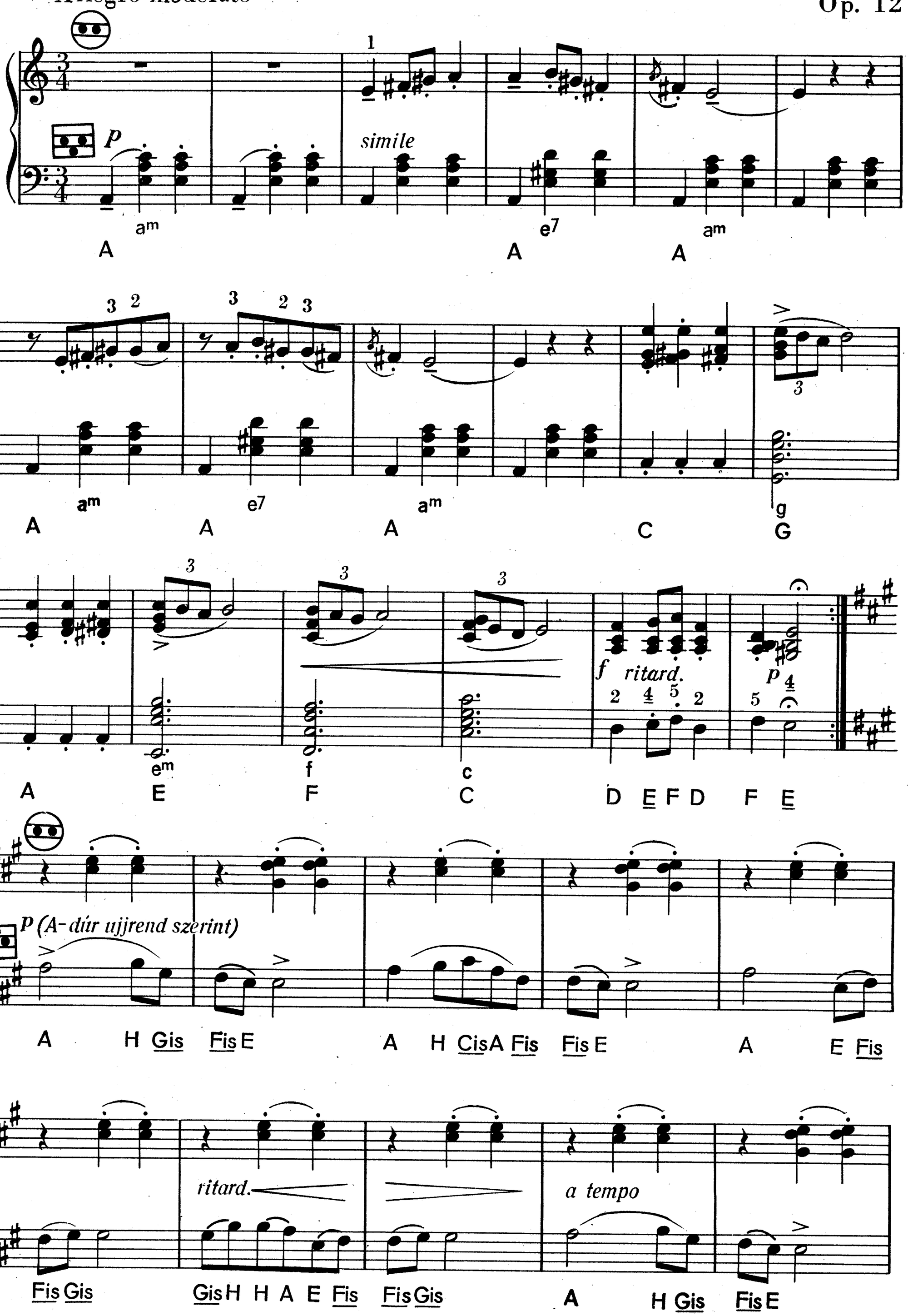
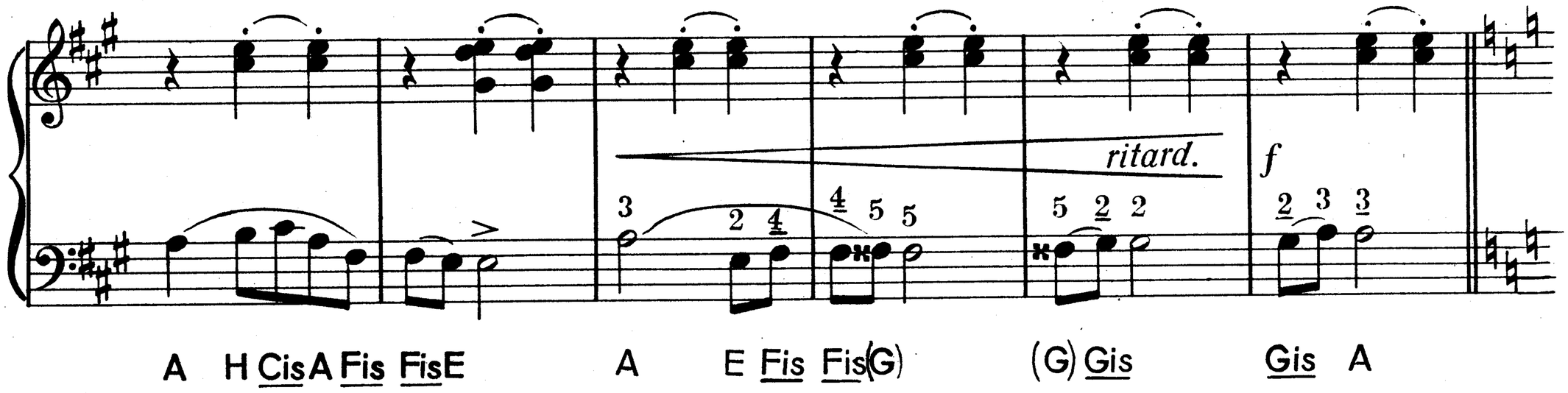
ritard.
f
A H CisA Fis FisE
A
E Fis Fis(G)
(G) Gis
Gis A
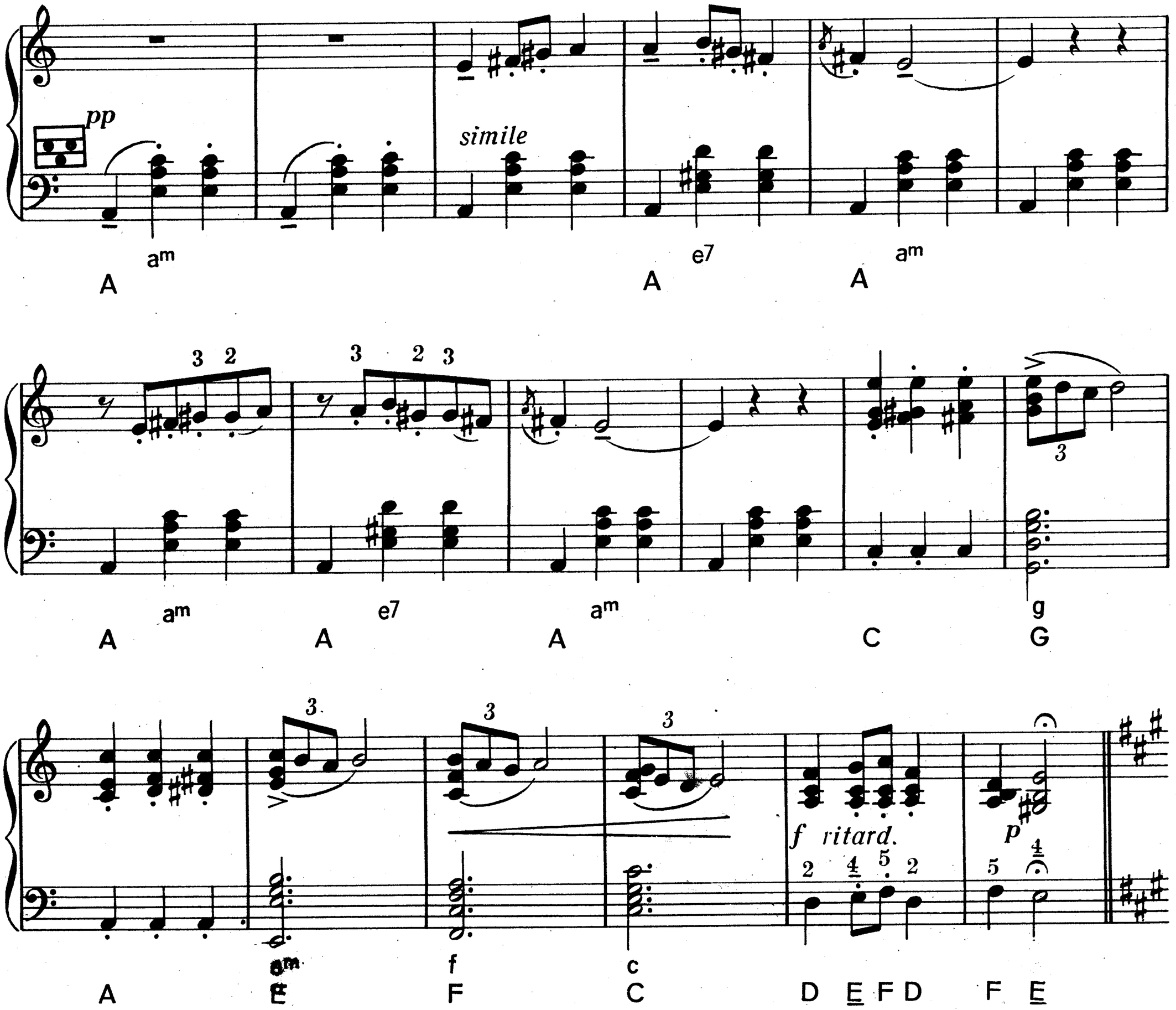
pp
simile
am
e7
am
A
A
A
am
e7
am
A
A
A
C
G
g

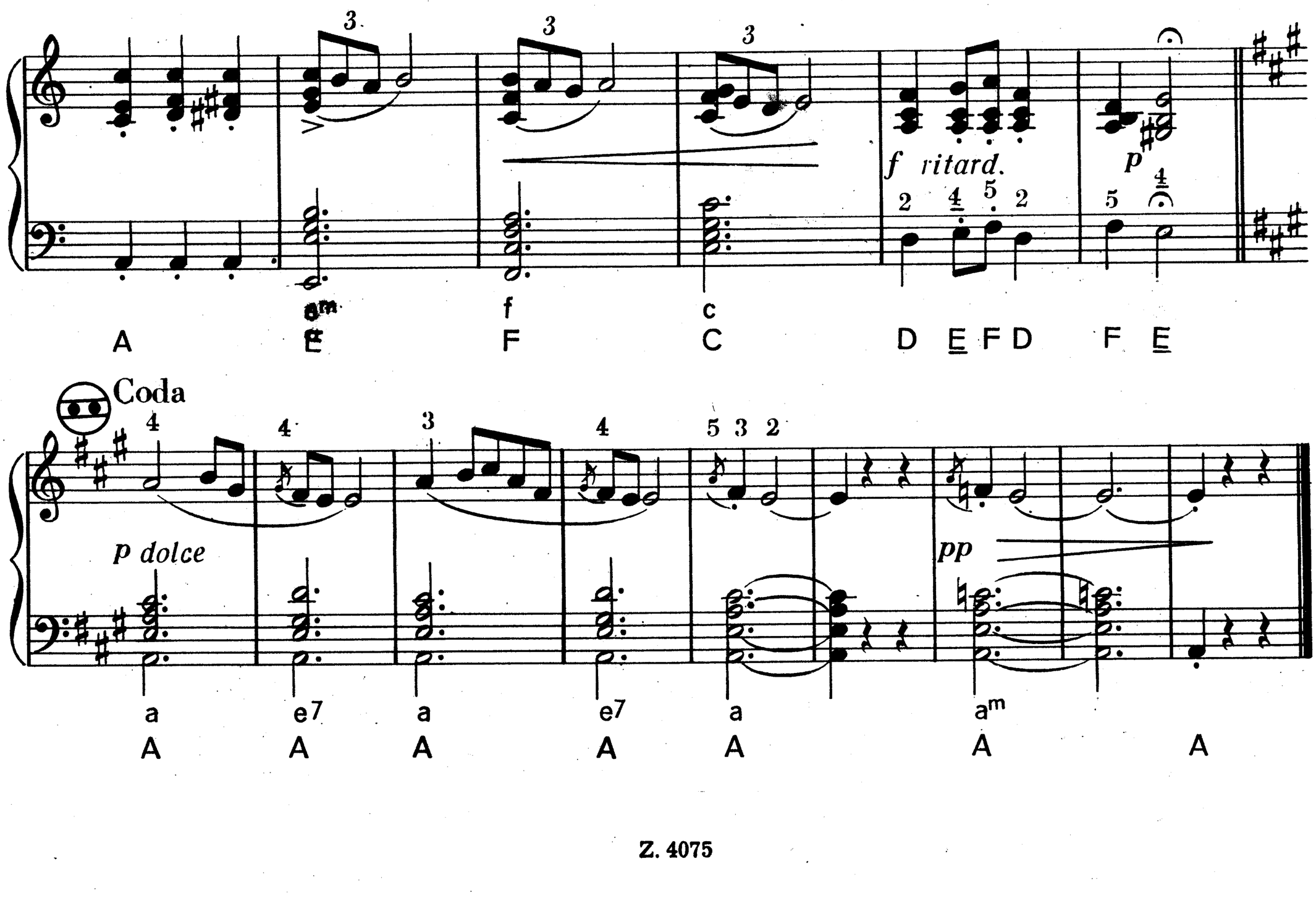
f ritard.
p
am
f
c
A
E
F
C
D E F D
F E

Coda
p dolce
pp
a
e7
a
e7
a
am
A
A
A
A
A
A
A

WÄCHTERLIED

Molto andante e semplice

Op. 12
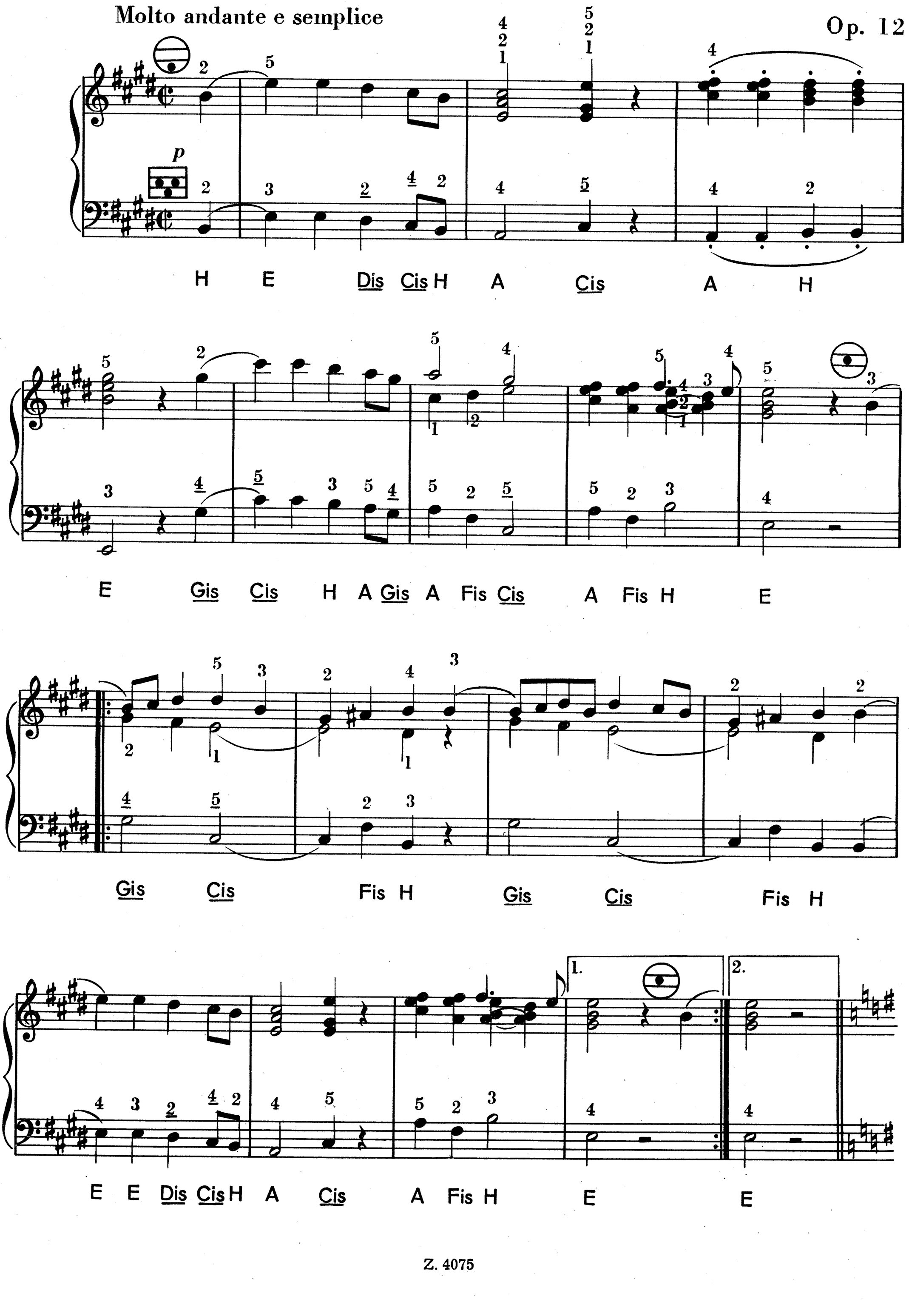
Intermezzo

pp

2

E

3

f

pp

5

F

3

1.

4

A

2

H

2.

p

2

H

4

5

Gis

Cis

2

3

Fis

H

2

3

4

2

4

5

E

E

Dis

Cis

H

4

5

A

Cis

5

2

A

Fis

4

Gis

5

3

5

4

Cis

H

A

Gis

5

2

5

4

A

Fis

Cis

Gis

ritard.

5

2

3

A

Fis

H

3

E

ELFENTANZ

Molto allegro e sempre staccato

Op. 12

pp

E C E em E am E em E

fz *pp*

H G H Fis D E Fis Fis H E C

em E am E em H G H

fz *f* *pp*

Fis D E Fis Fis H H Fis H E Fis G

f pp cresc.

H Fis H E Fis G G A

B B E D C H

E C E E E E H G H Fis D E Fis

Fis H E C E E E E C

A H E

WALZER

Poco allegro

Op. 38

E E (am) E A A (e7)

A C A C G A

Ais (B) H H H E

Lento

ritardando

Presto

pp

h Dis | em E | c C | h H | Dis Fis C

E G H C E Fis H Fis Dis | h Dis | em E

c h
C H Dis Fis C E G H C E Fis

Tempo I.

p *ritard*

H Fis Dis

p a tempo *cresc.* *f*

em am em e7 am
E E E E A

1 4 *p*

dO am c am
A (e7) A C A

ritardando

Lento

g7 e7 am
C G A Ais H H H E
(B)

ALBUMBLATT

Allegretto e dolce

Op. 12

p

simile

sosten.

a tempo

fz

simile

ZUG DER ZWERGE

Allegro moderato **Op. 54**

D A

D A

b B f F gm G dm D es Es b B A E

sempre pp

Es B A E A E Es B

A E Es B A B
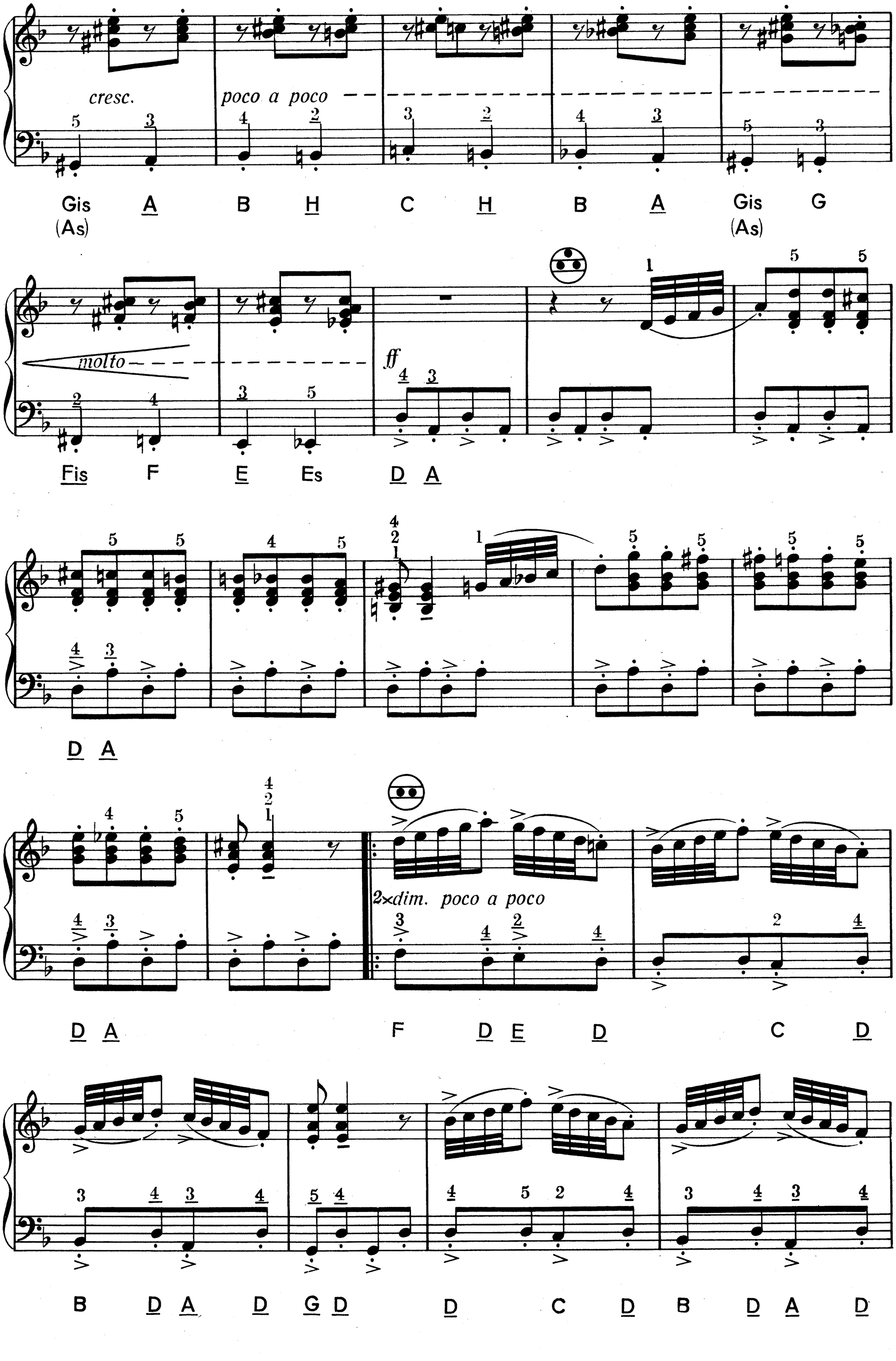
cresc.
poco a poco
Gis (As) A B H C H B A Gis (As) G
molto
ff
Fis F E Es D A
D A
2×dim. poco a poco
D A F D E D C D
B D A D G D D C D B D A D

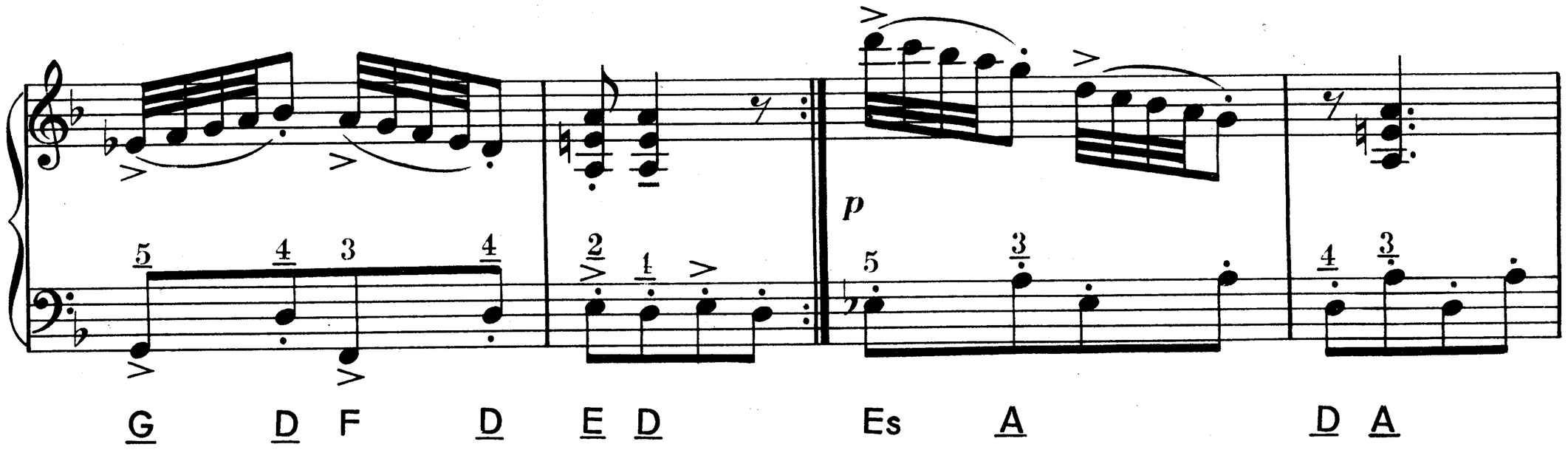
p
G D F D E D Es A D A

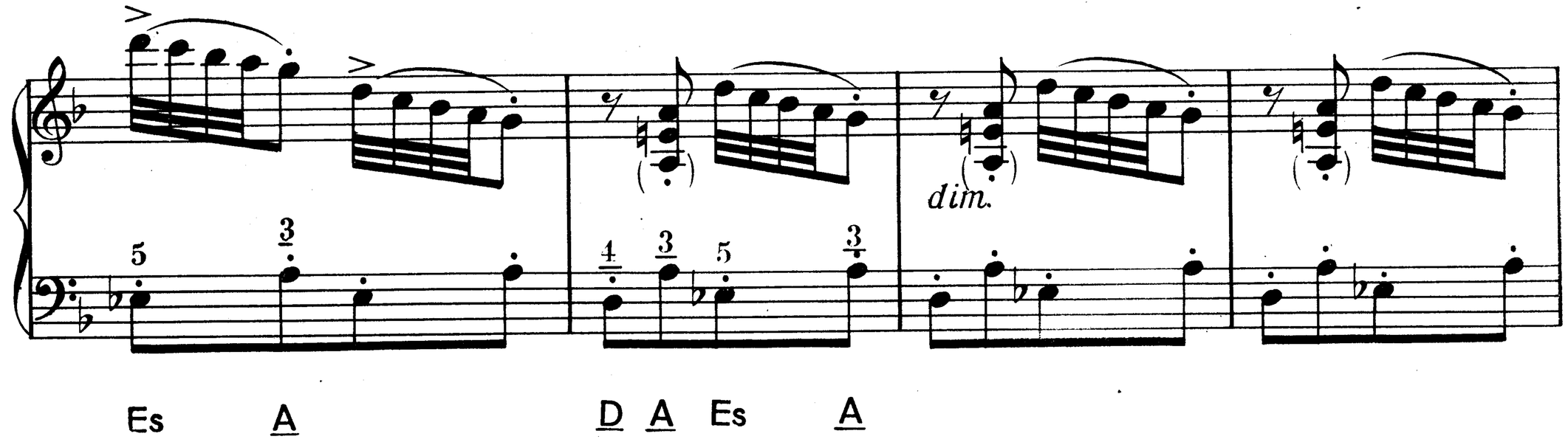
dim.
Es A D A Es A

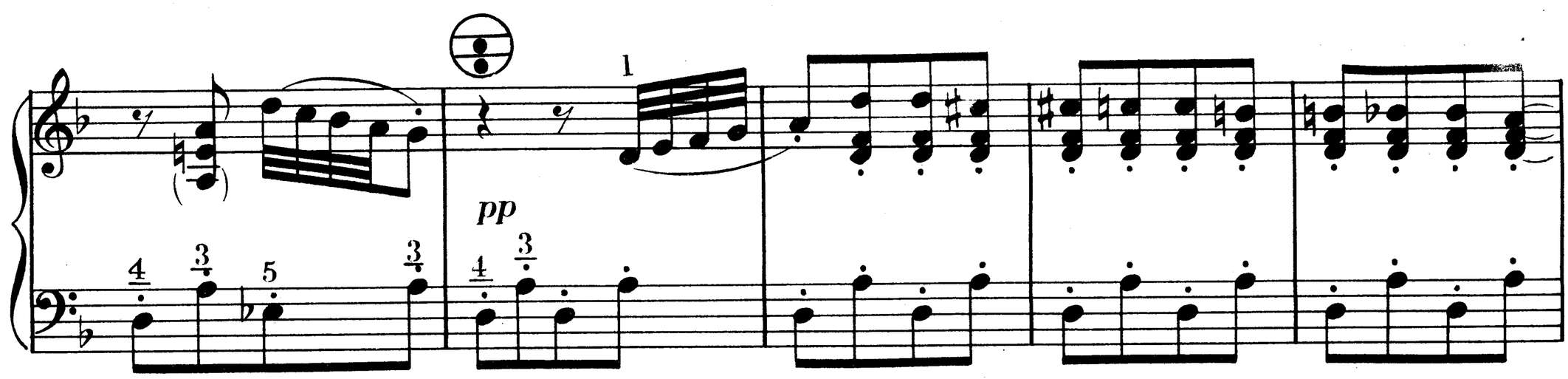
pp
D A Es A D A

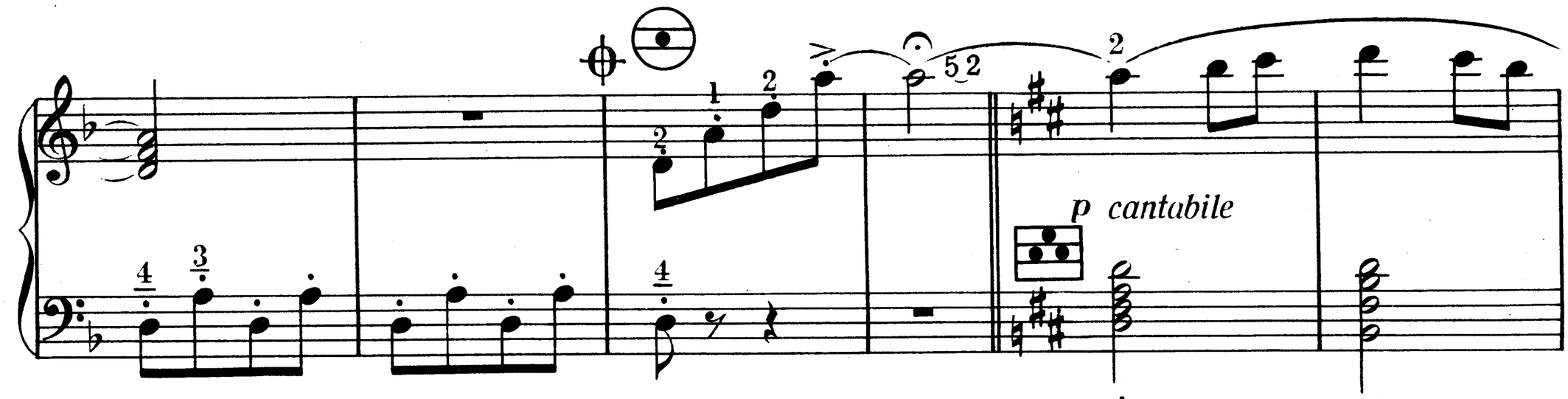
p cantabile
D A D d hm
D H

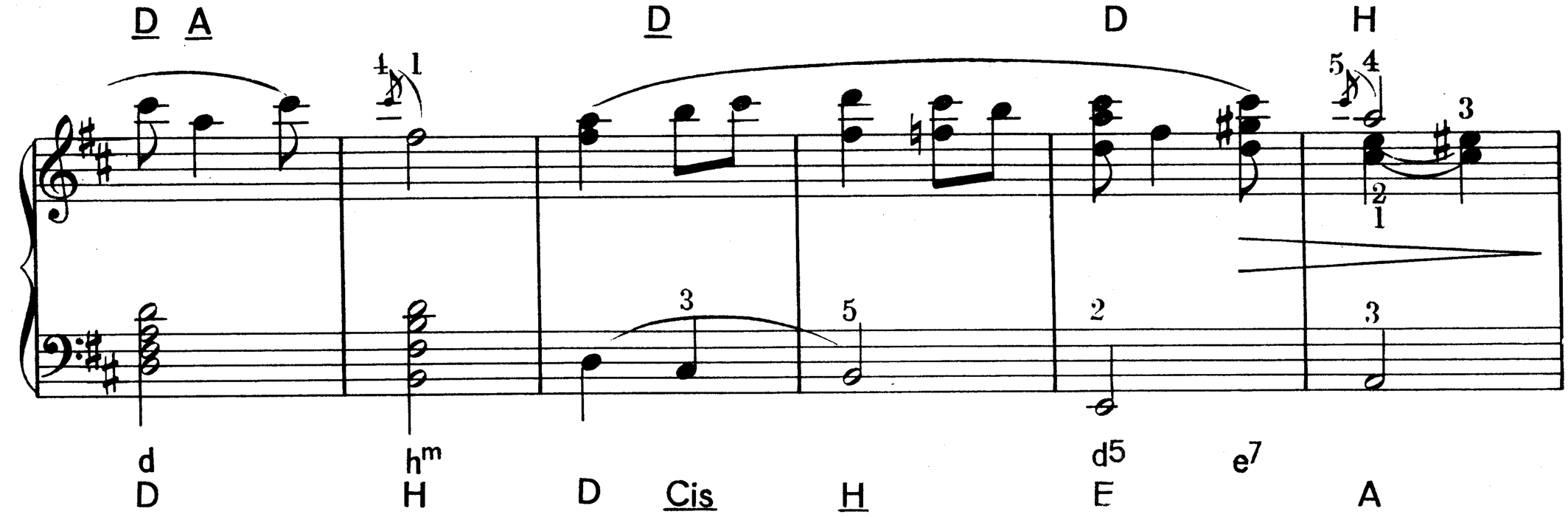
d hm d5 e7
D H D Cis H E A

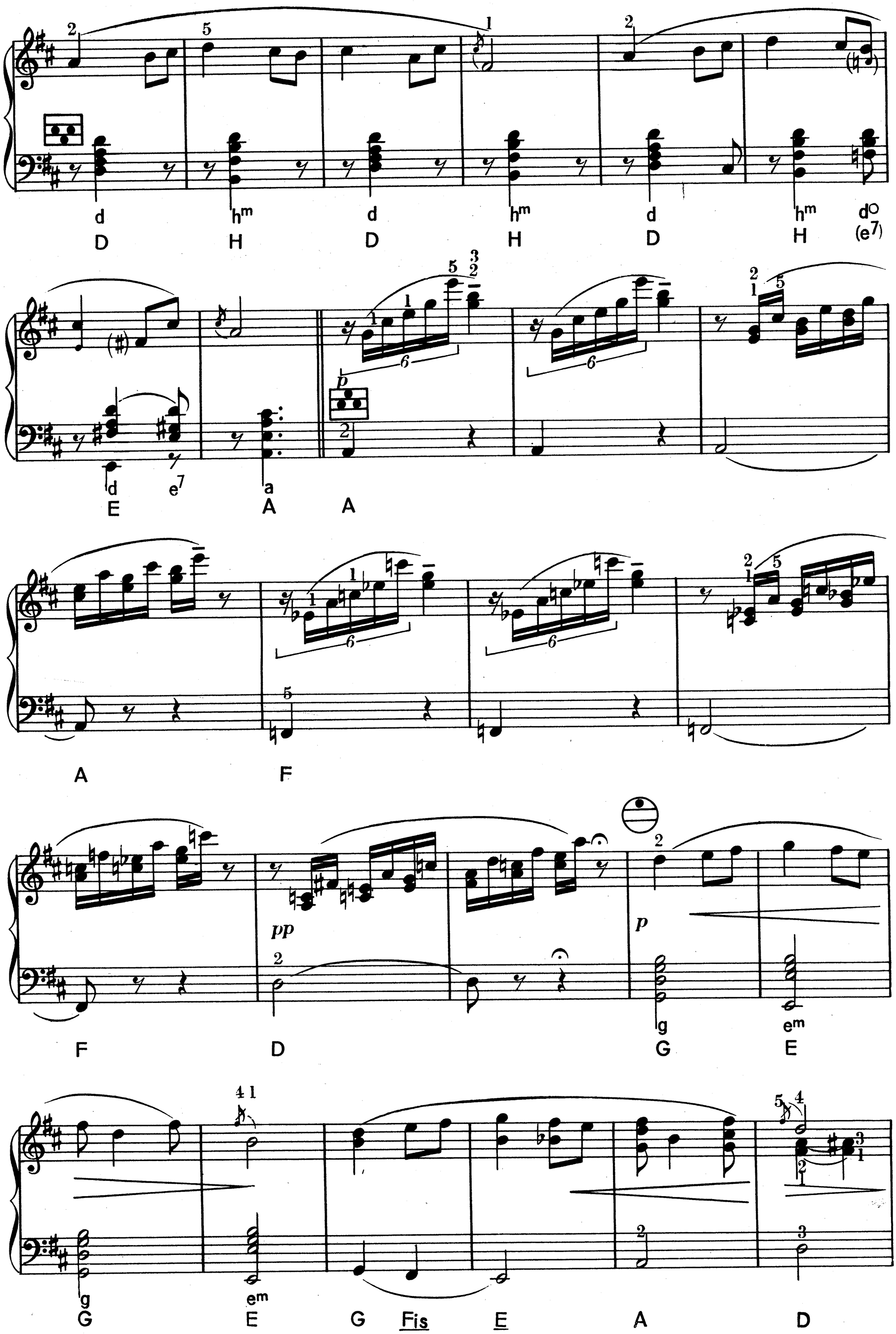
d
D
h^m
H
d
D
h^m
H
d
D
h^m
H
d^o
(e^7)
d
e^7
E
a
A
A
A
F
F
D
g
G
e^m
E
G
Fis
E
A
D

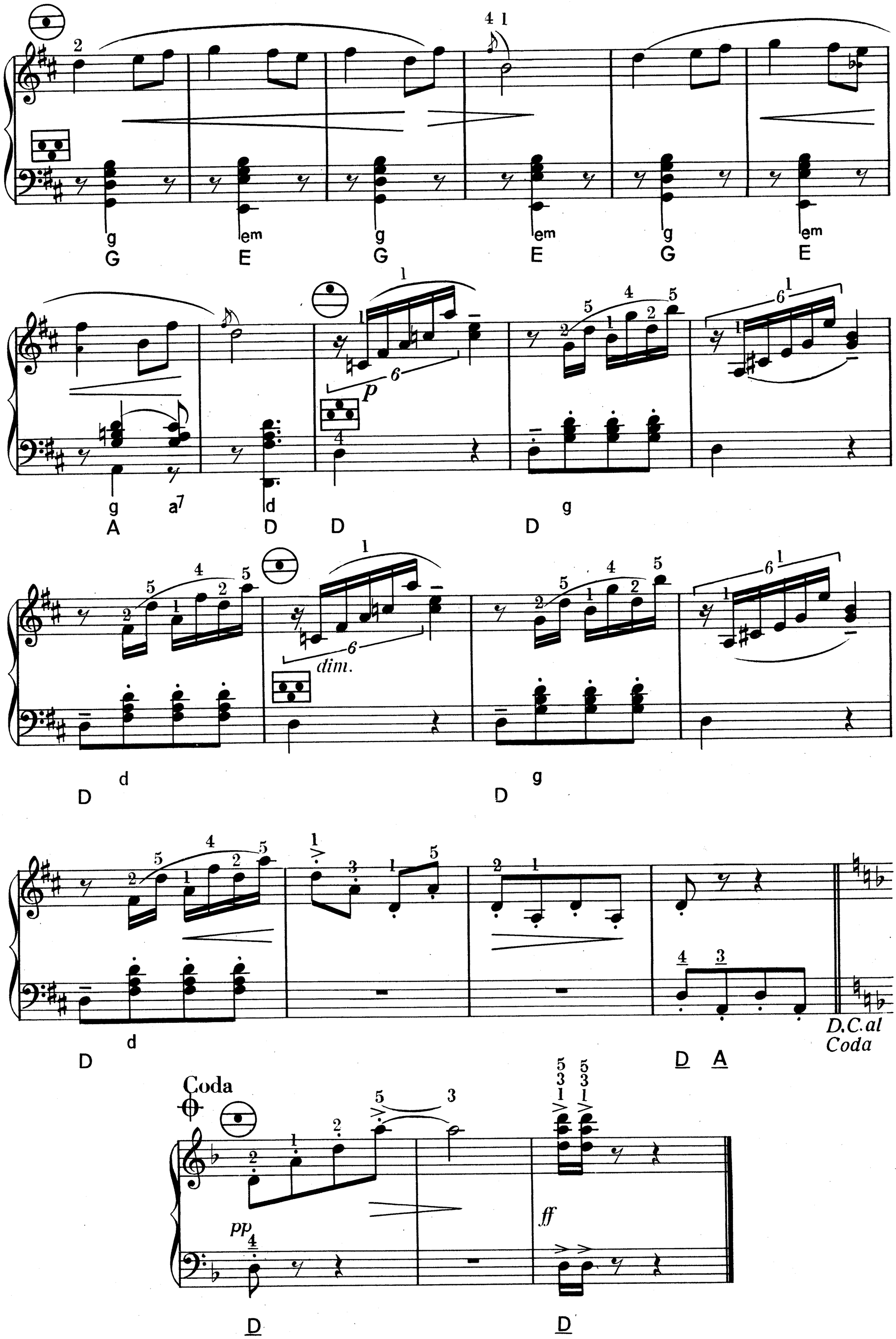
2
4 1
g
G
em
E
g
G
em
E
g
G
em
E
g
a7
A
d
D
D
g
D
d
D
g
D
d
D
D A
Coda
Coda
D
D
p
dim.
pp
ff
D.C.al

KOBOLD

Allegro molto

Op. 71

pp

D A

D A

f

D A F C B F E F

GFE FED EDC DCH DCB AEA

GA B AB BC

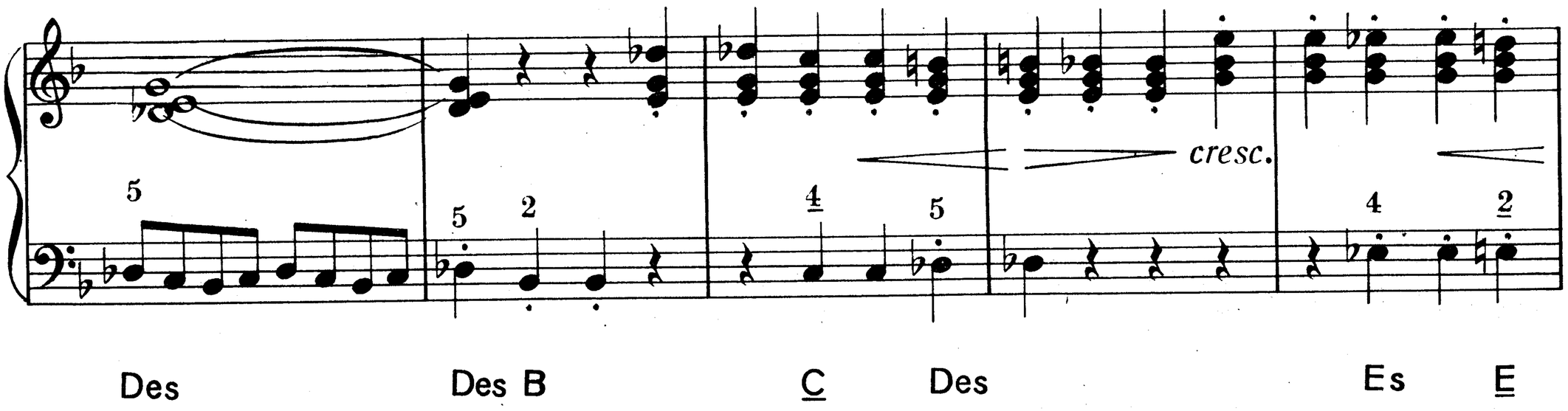
cresc.
Des
Des B
C
Des
Es
E
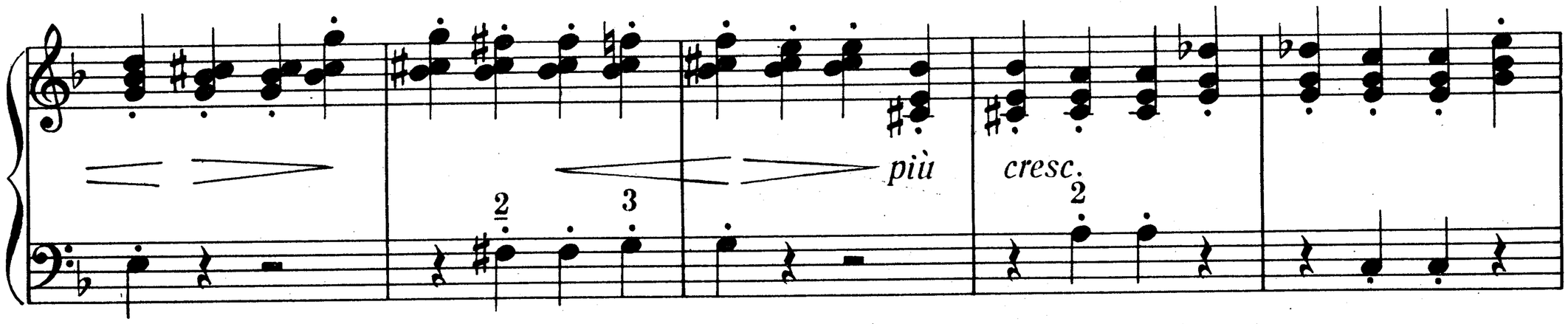
più
cresc.
Fis
G
A
C

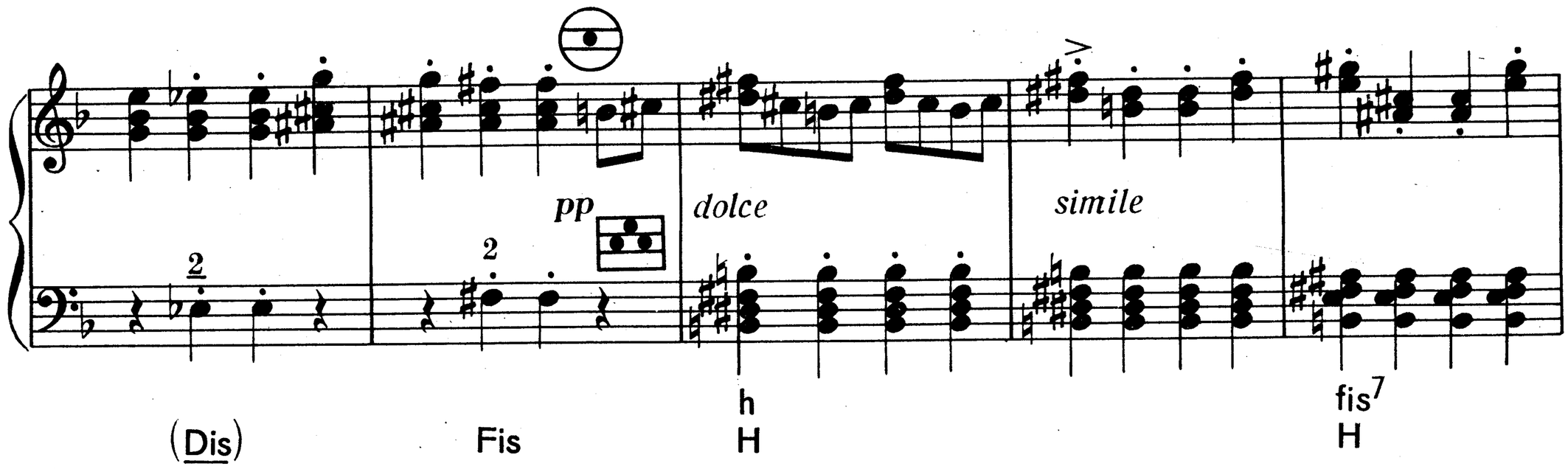
pp
dolce
simile
(Dis)
Fis
h
H
fis7
H

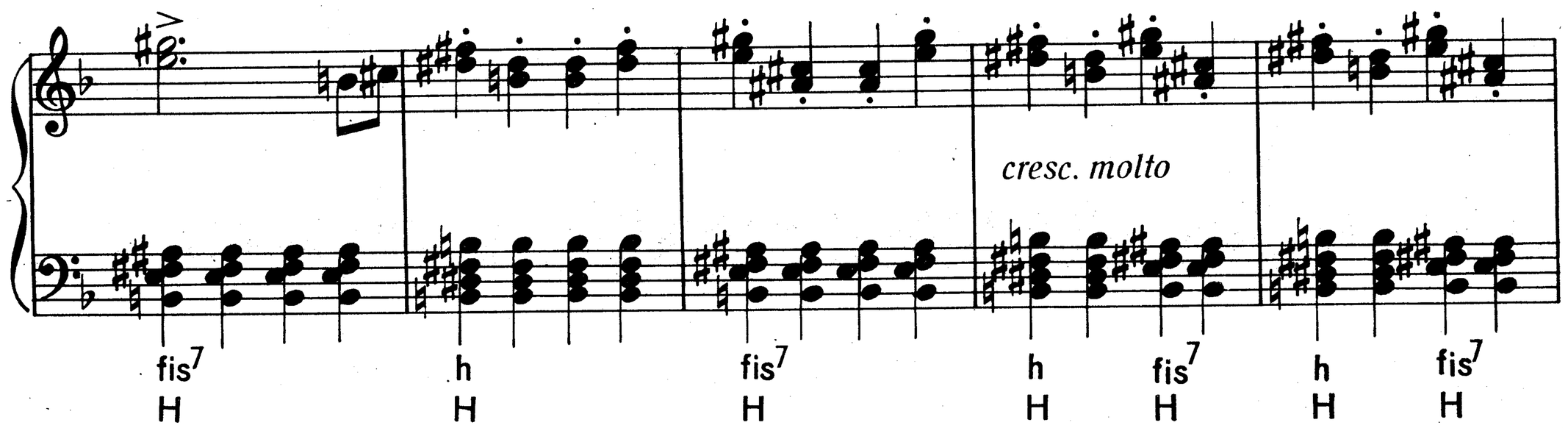
cresc. molto
fis7
H
h
H
fis7
H
h
H
fis7
H
h
H
fis7
H

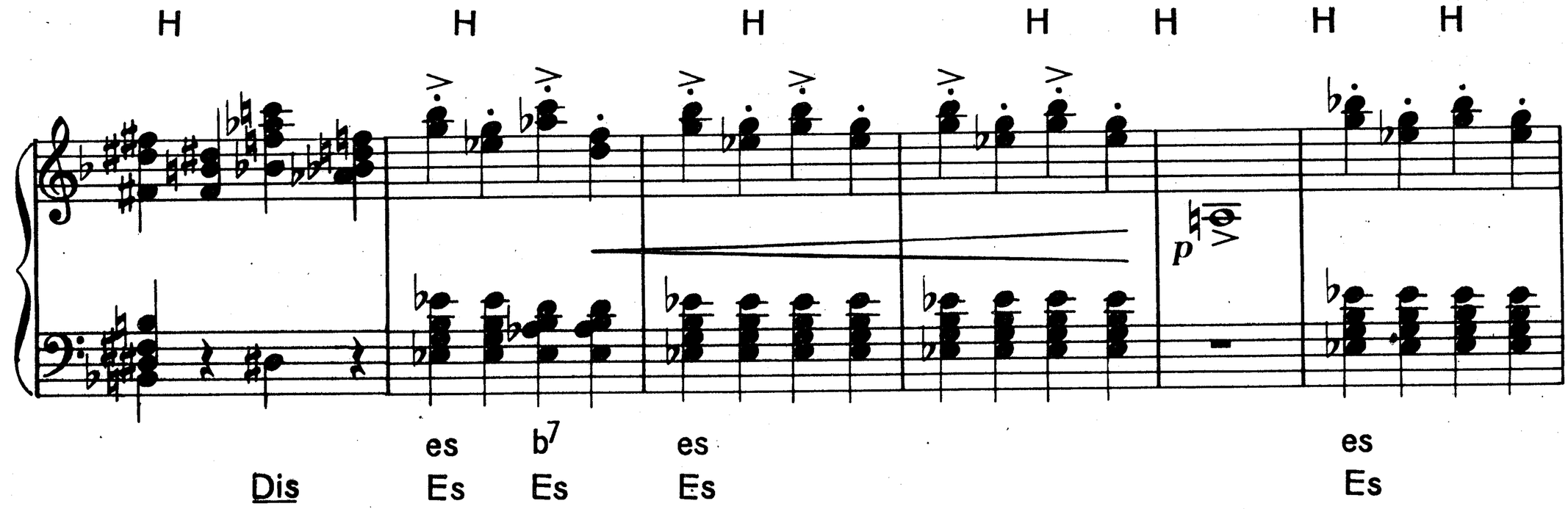
p
Dis
es
Es
b7
Es
es
Es
es
Es

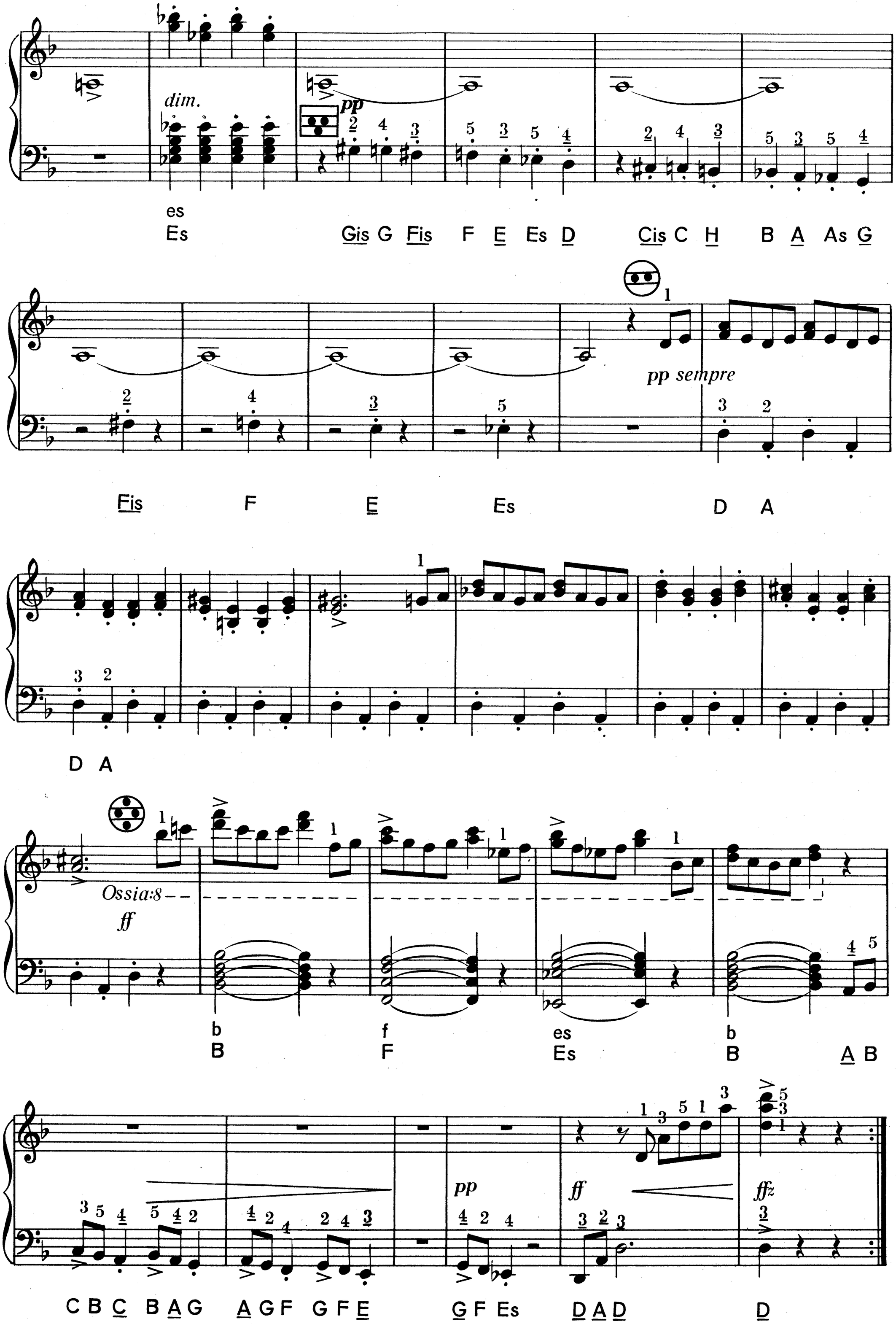

es Es | Gis G Fis F E Es D | Cis C H B A As G

Fis F E Es D A

D A

b B | f F | es Es | b B A B

C B C B A G | A G F G F E | G F Es | D A D | D

MATROSENLIED

Allegro vivace e marcato

Op. 68

f

C A G C A G F E F G D G E C

H E A D C H C D G

p

D G D F D G D E F E D F Fis G D

cresc.

poco ritard.

D G

ff a tempo

poco a poco ritard.

C D E D C H A G Fis F E Fis G C C

SPRINGTANZ

Allegretto

Op. 17
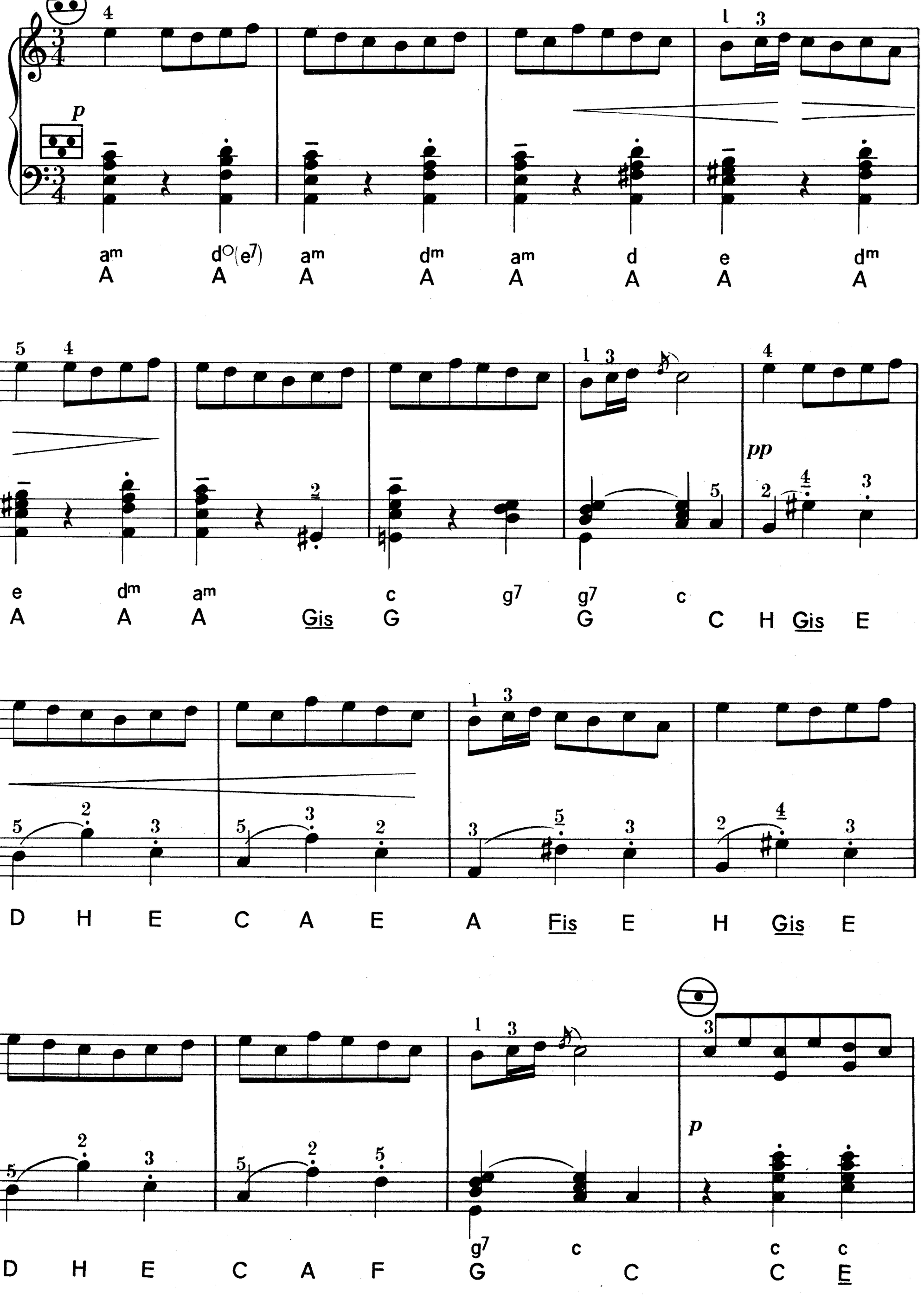
g e7 am am e e am
G Gis A C E Gis C

dm h7 e7 am
D E E A C E Fis G Gis E

poco a poco ritard.

A F C E H E A Gis G Fis F H

E Fis Gis A dm dm dm
D D D

a tempo *string. al Fine*

dm A H C am
D A

pp *fz* *fz*

NORWEGISCHER TANZ

Allegro moderato, alla marcia

Op. 35
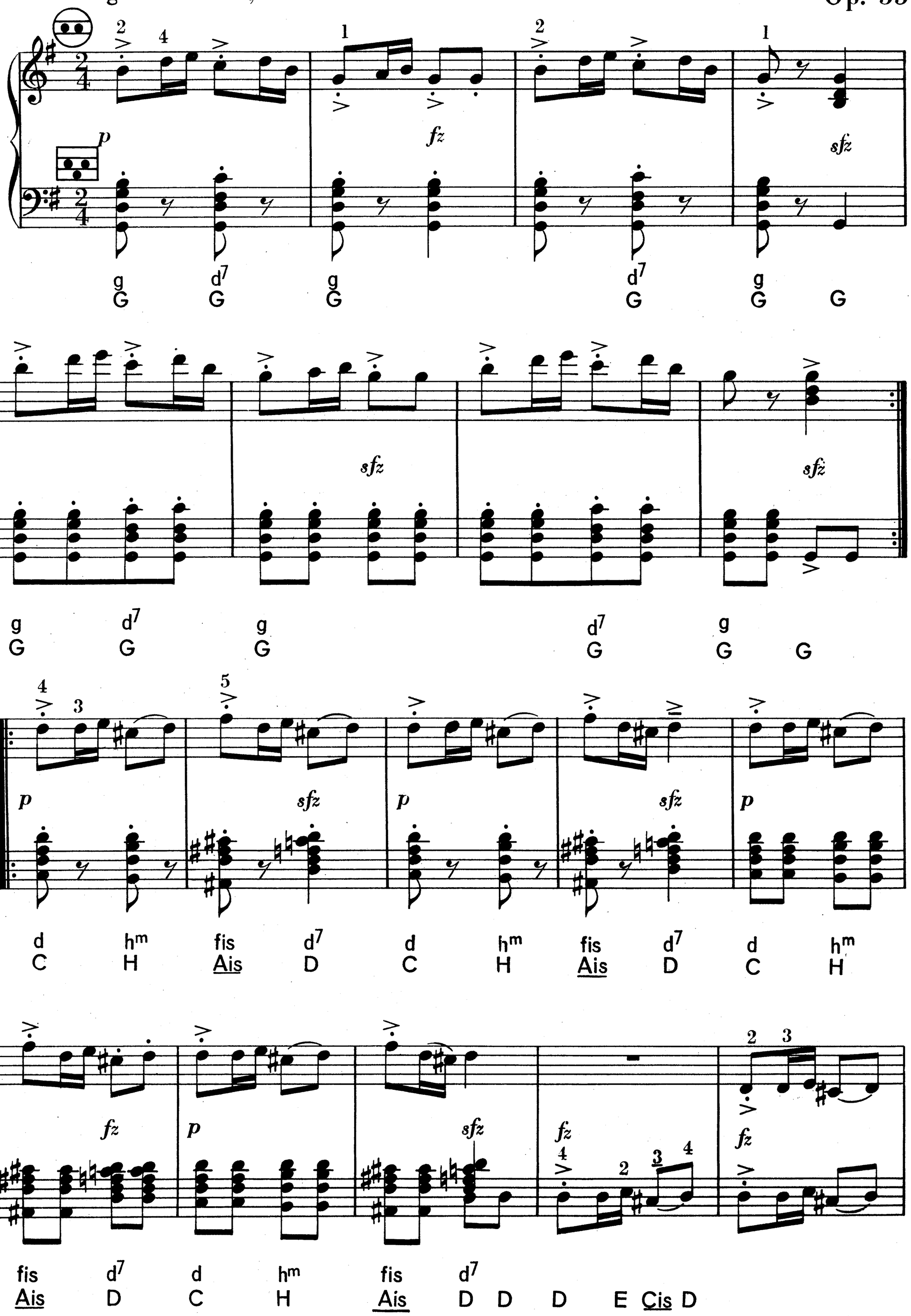
fz fz fz fz p

D E Cis D Cis D Cis D

f più f

Cis D E F E D

ff sfz Fine

marcato

C G A Fis G E C D E A D E C D H G G

Tranquillo

p legato

G B A D Es D G F

dolce e legato sempre

Es d7 D G gm G cm C f7 F b7 B

es b^m c^7 es g^m a^7 d^7
Es D Des C G B A D G

pp

B F B

fp p cresc.

A D F D

f

G C B F

poco a poco rit. D.C.al Fine

d d
Fis A G B Es D G

LIED DES FREIERS

Allegretto

Op. 17

p

f

p

p

fz

pp

Adagio

Ossia: 8

ppp

BAUERNTANZ

Allegro molto vivace

Op. 63

ff

ff

p

pp

p

fz

p

Allegro moderato

D
G

g7

D
G

G

G

G Fis F E Es D (Cis)

G G
C C

c fm d g7
C C C C

G G
C C

scherzando

A H C Cis D G C H B A As G Fis G

E Dis D Cis C H Ais H C (Cis) C H G

G C C H B A As G Fis G E Dis D Cis C H Ais H

C (Cis) C H G G G C G G

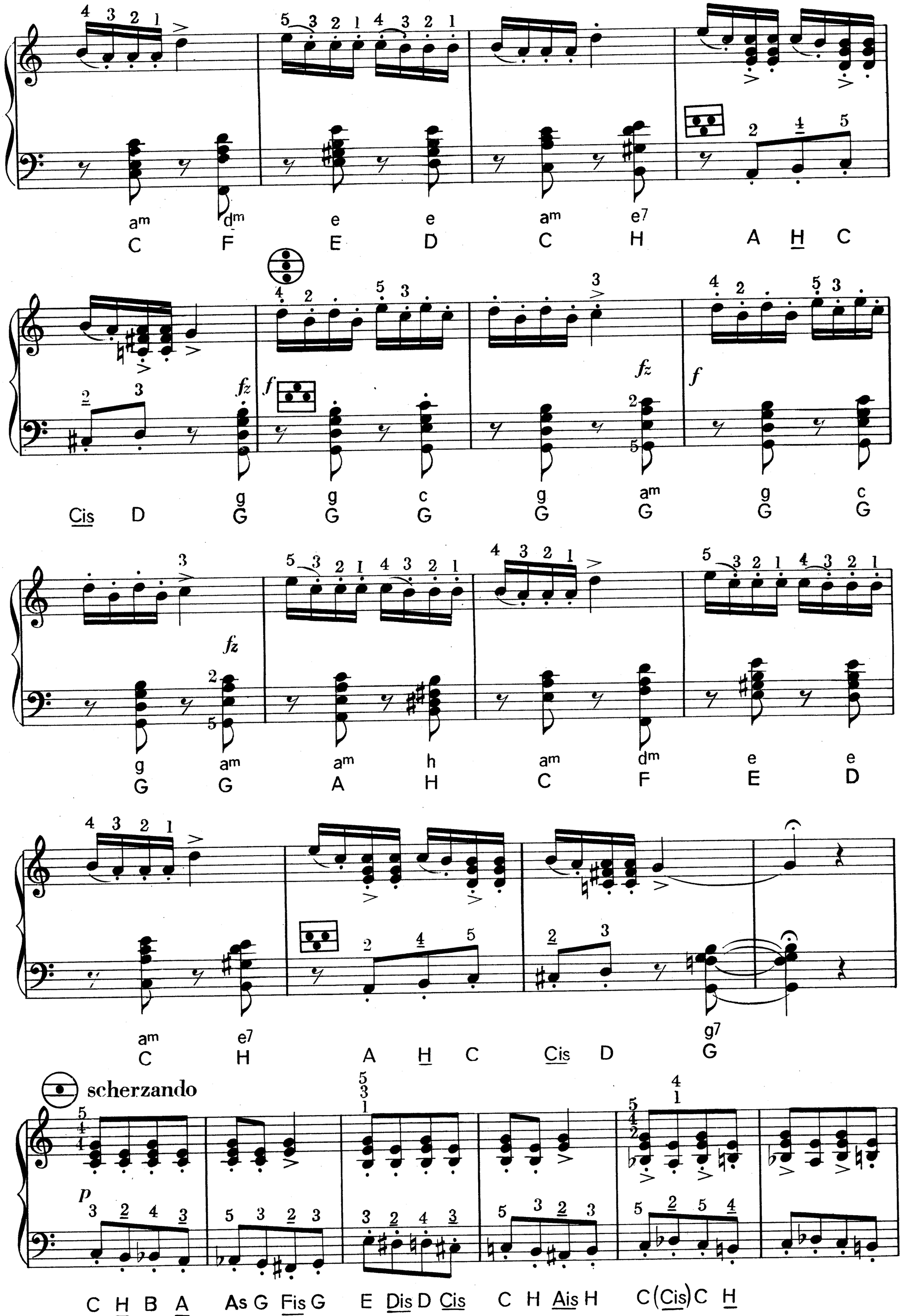
am dm e e am e7
C F E D C H A H C
Cis D g g c g am g c
G G G G G G G
g am am h am dm e e
G G A H C F E D
am e7 A H C Cis D g7
C H G
scherzando
C H B A As G Fis G E Dis D Cis C H Ais H C (Cis) C H

f

pp *cresc.* *p*

cresc. *più cresc. e ben*

tenuto *Ossia: glissando* *ff*

Andante

rit.

HUMORESK

Allegretto con grazia

Op. 6

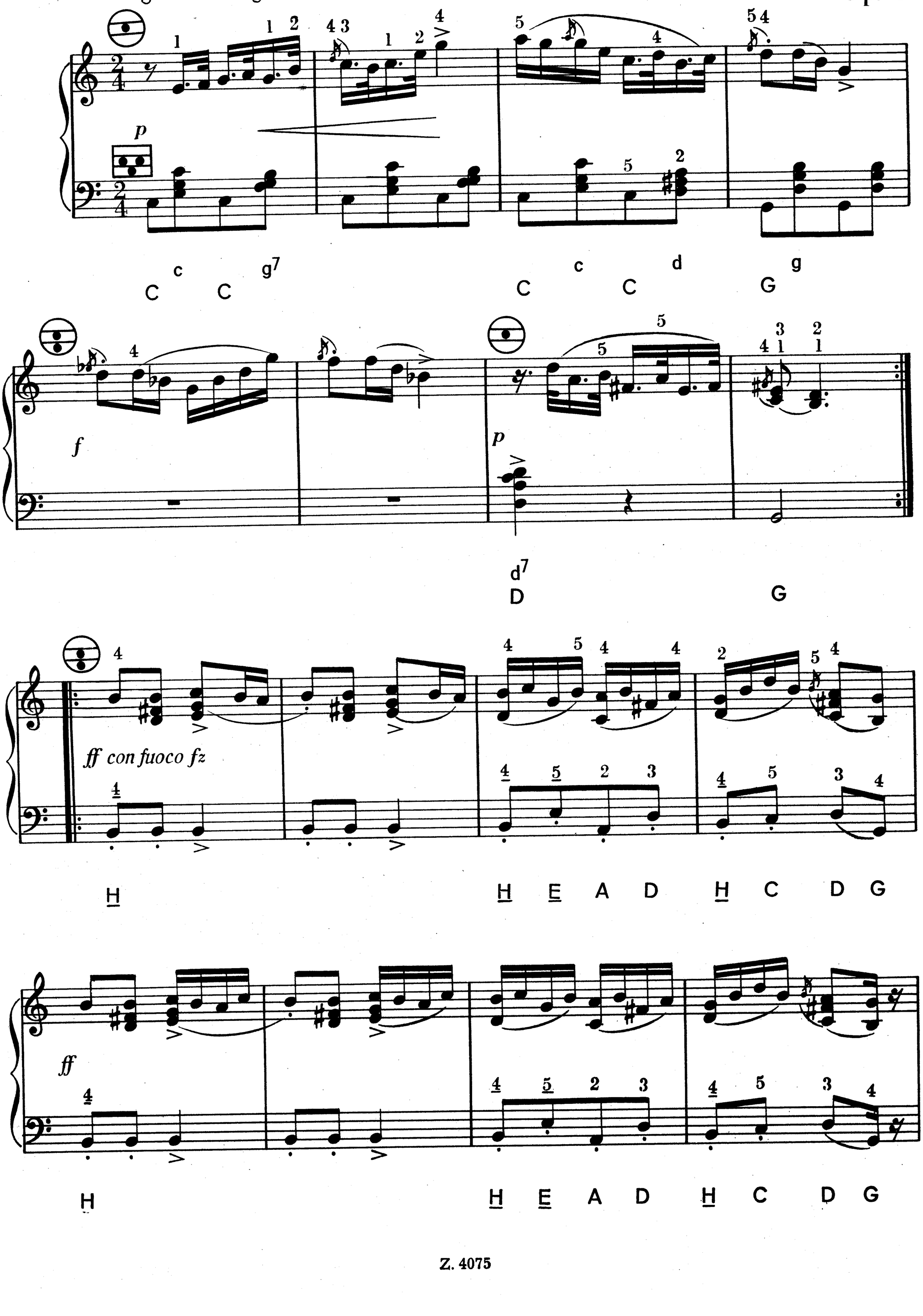

pp poco rit. p

H D G C C C C

pp

G g g○ (gm) D dm D a7 D dm D a7 (d○)

pp ritard.

A am H C c D E Fis G g

ff a tempo pp

D d7 G g dm G A G g7 D A E G g7 C c

ASES TOD

Andante doloroso

Op. 46

p

H D Fis H Cis D E D Cis D E Fis

pp

mf

H D G Cis D E Fis E D Cis H Fis A Cis

cresc.

Fis A Cis Fis Gis A H A Gis A H Cis Fis A D

f cresc.

f

Gis A H Cis H A Gis Fis H D Fis

H Cis D E D Cis D E Fis H D G

Cis D E Fis E D Cis H G D

Cis Fis C G Fis H

G D Cis Fis C G

C G Fis H

ANITRAS TANZ

Tempo di Mazurka

Op. 46

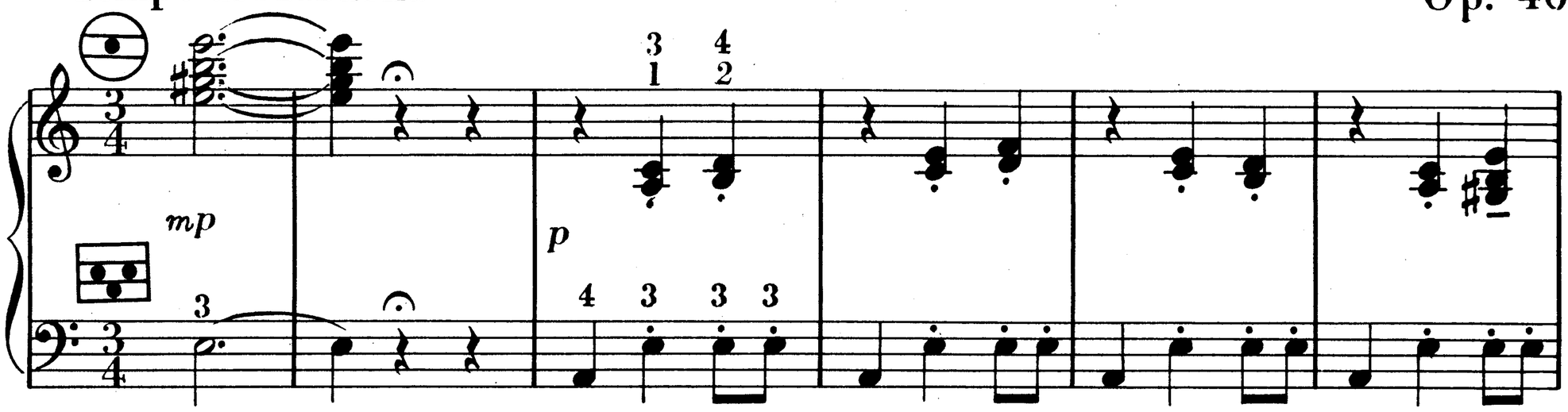

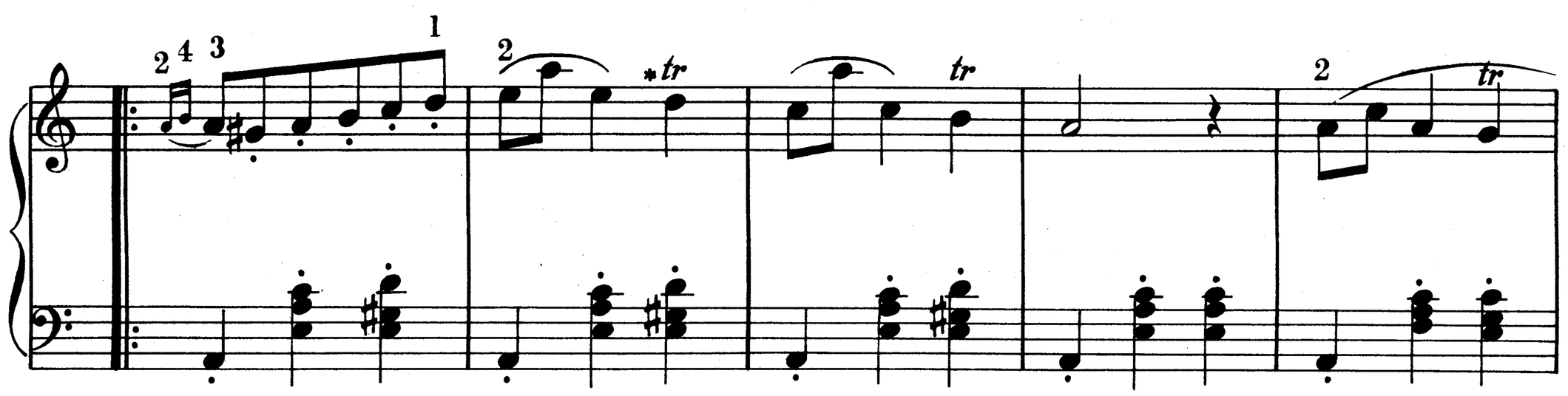

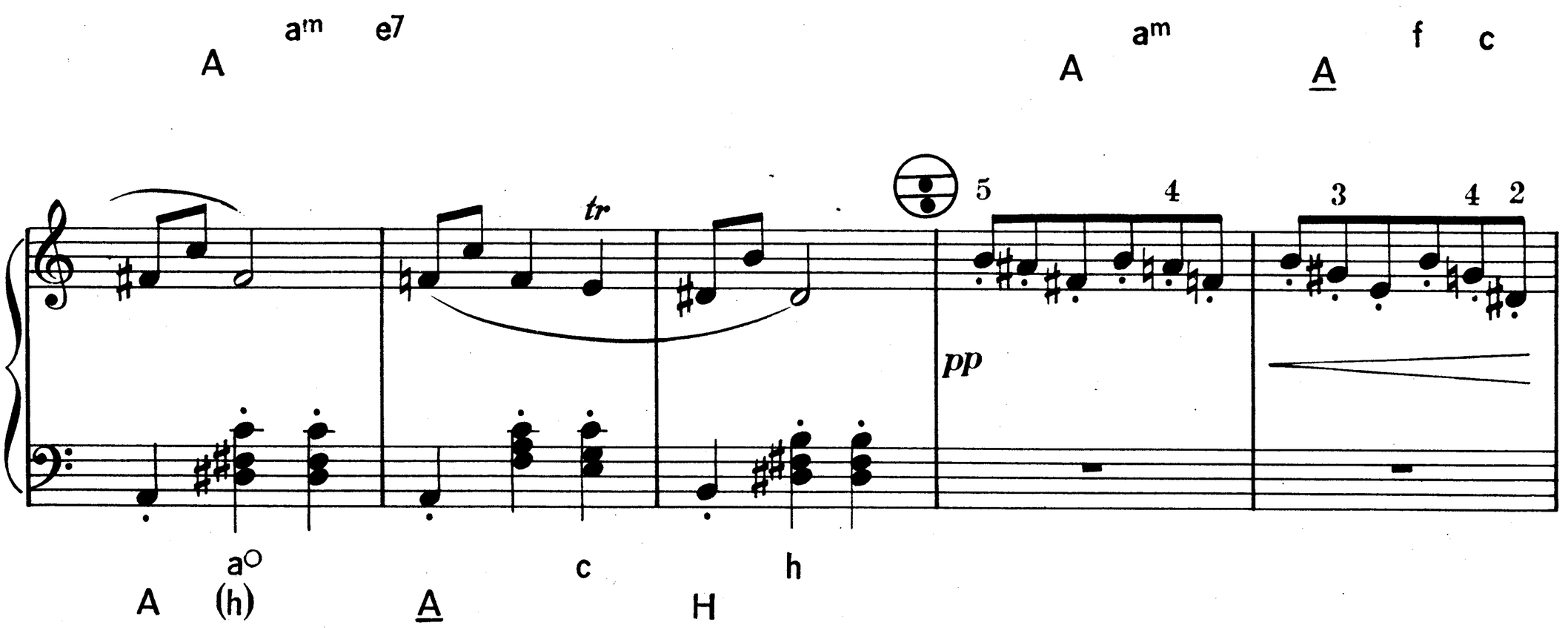

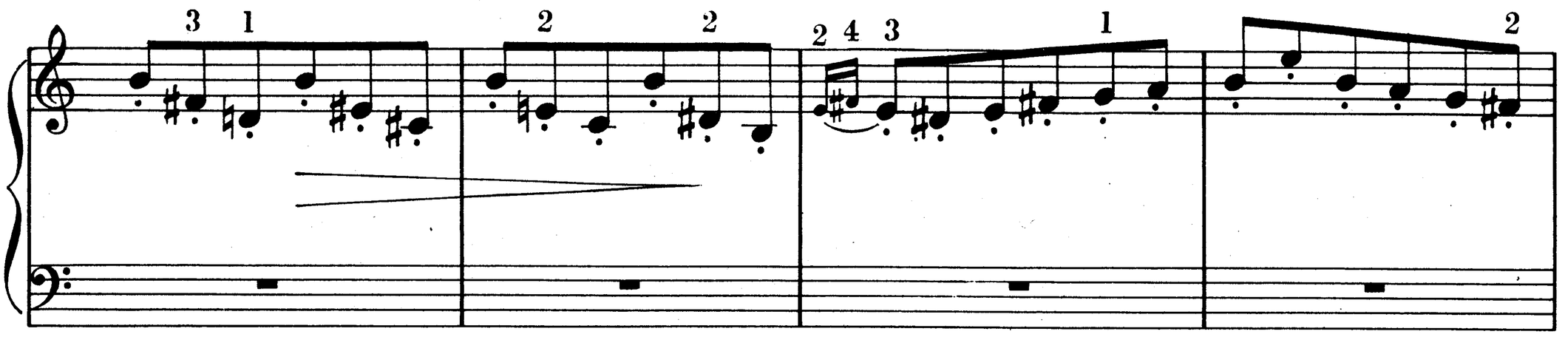

* *A trillák utánütés nélkül*

H E E E

E e e7 F D C H D H A Gis H

Gis F E D C H A a a7

B G F E G E D Cis E CisB A G F E D A

D A D d a7

pp

D d a7 D A D dm a7

2 3 tr tr

D dm a7 Es f

4 3 4 2 4 5 4 3 cresc. 3 2 3 4 5 3

F E F G A B C F C Fis am A GisA H C D

3 2 2 3 2 3 5

E A E am h7 H

ritard. p a tempo

E dm e7 A am e7

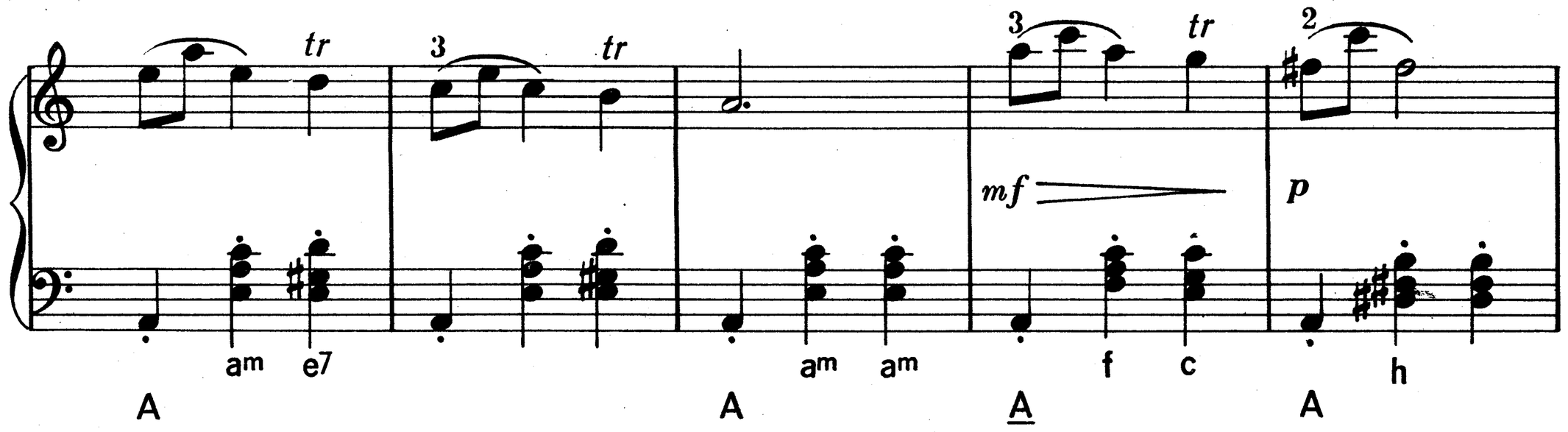
tr
3
tr
3
tr
2
mf
p
am
e7
am
am
f
c
h
A
A
A
A

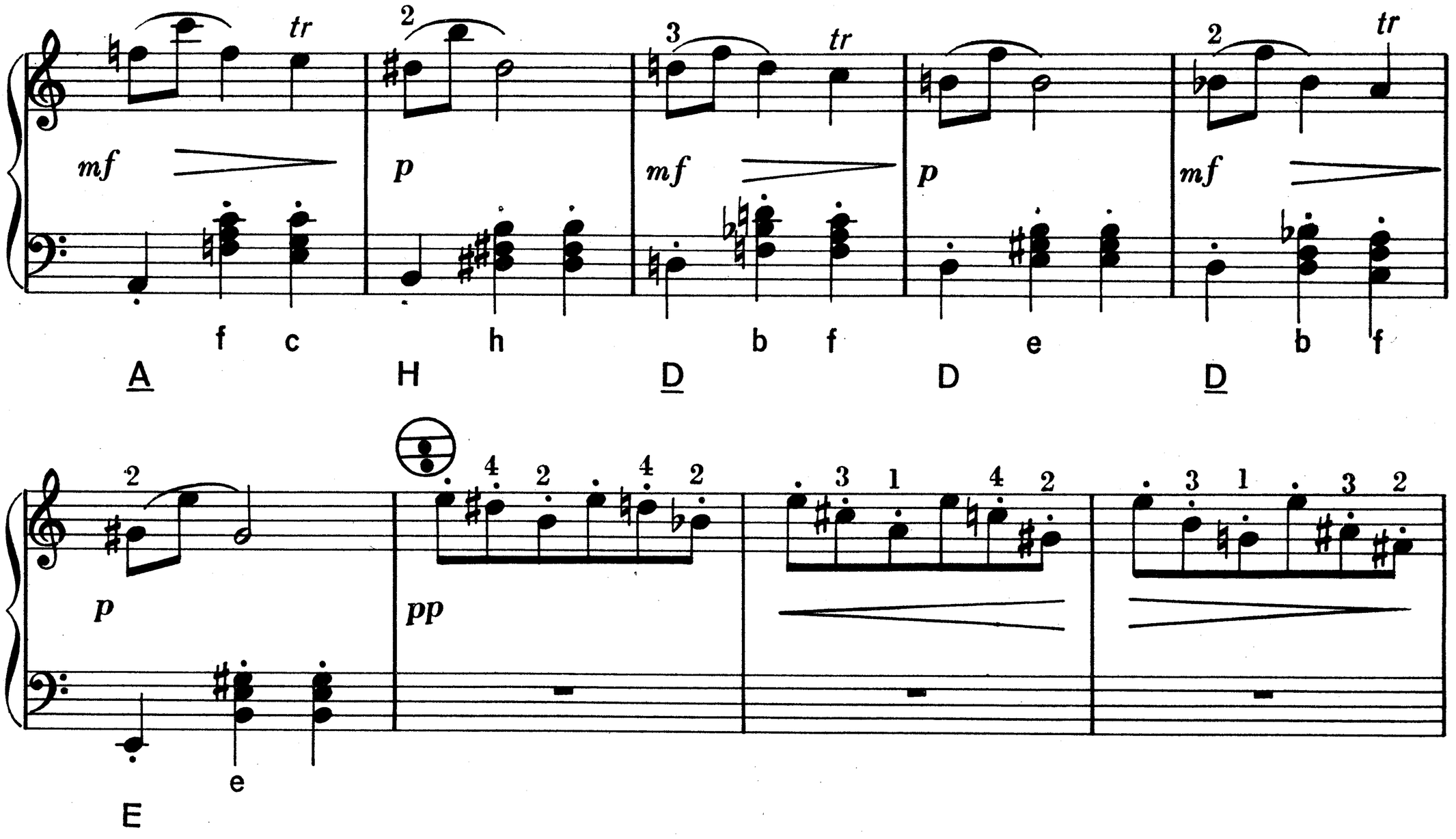
tr
2
3
tr
2
tr
mf
p
mf
p
mf
f
c
h
b
f
e
b
f
A
H
D
D
D
2
4
2
4
2
3
1
4
2
3
1
3
2
p
pp
e
E
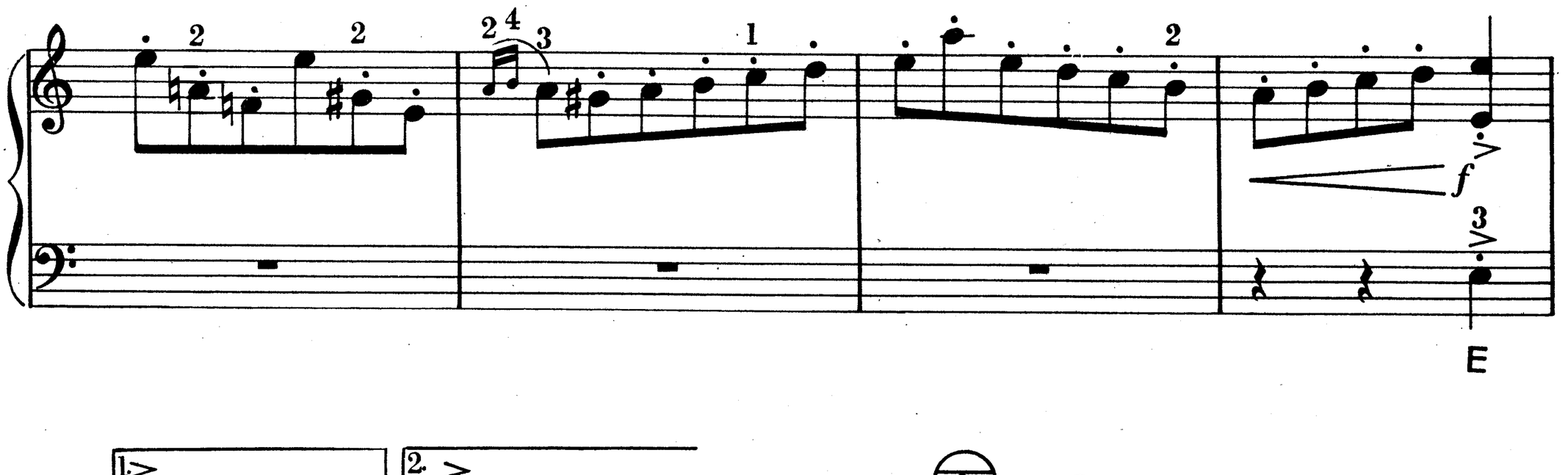
2
2
2
4
3
1
2
f
3
E
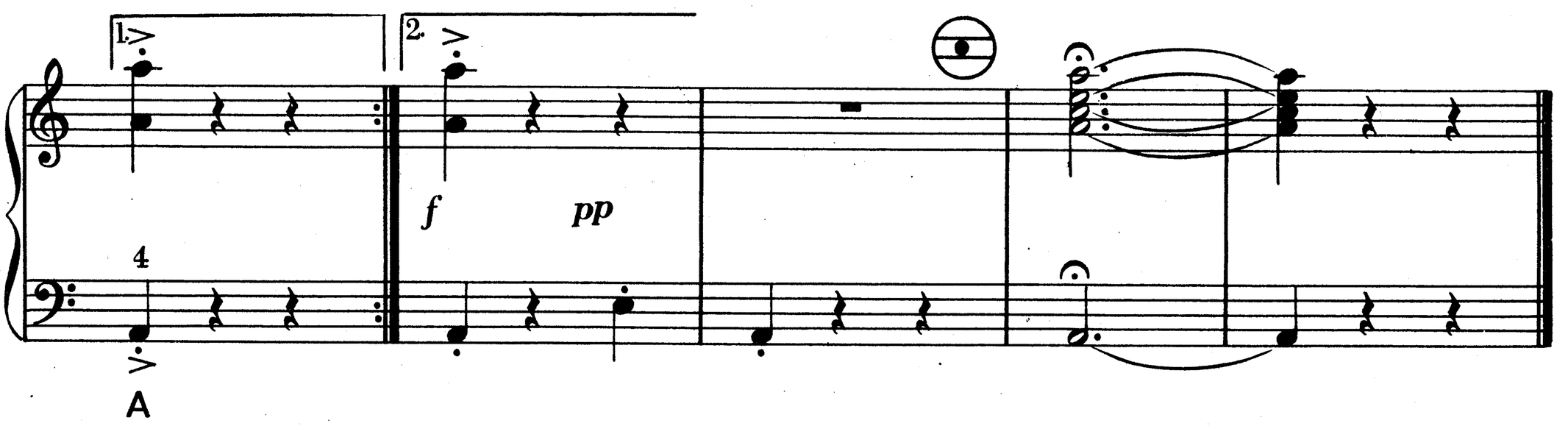
1.
2.
f
pp
4
A

SOLVEJGS LIED

Andante

Op. 55

p

f

p

pp

H E

(pp)

p

cantabile

A am A e A am C am

E A e am G C F

f dim. p

G g7 C c D e C am H (Ais) A (Dis)

poco rit. *a tempo* *cresc.* *f* *p*

D e D e C am F E E

Allegretto tranquillo

pp

A e7 A e7 A a A a

e7 e7 a

A A A

Andante

poco rit.

Coda a a e7 *D.S. al Coda*

A A A

mf *f* *p* *pp* *pp*

GAVOTTE

Allegretto

Op. 40
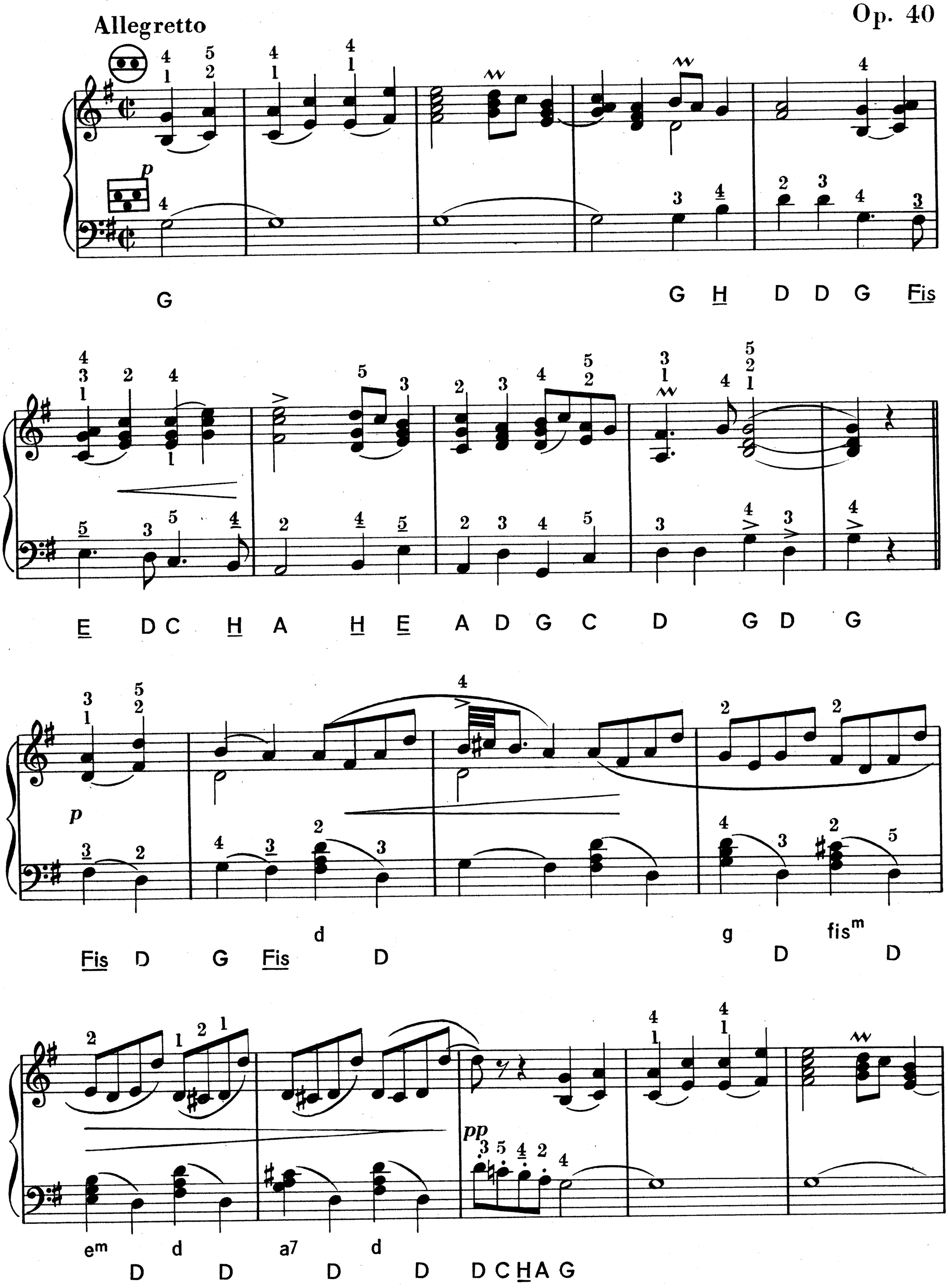
G G H D D G Fis E D C H A H E A D G C

D G D G G

G E D C H E Fis G D G Fis D Fis E C E

H C D G G H D D G Fis

E C A H E A D G C D D G D G

p *f* *pp* *f marcato* *fffz* *poco a poco ritardando* *Fine* *tr.*

MUSETTE Un poco più mosso

pp

p

cresc.

f

più f

ff

fffz

Gavotte da Capo al Fine

Новая цена
= р.60 к.

60

WERKE FÜR HARMONIKA

BARTÓK, Karola: HARMONIKA-ALBUM
Übertragungen aus Meisterwerken

DÉVÉNY–KOVÁCS: SCHÖN ERKLINT MEIN AKKORDEON
Zwanzig leichte und mittelschwere Vortragsstücke

HLASZNY, Béla: FÜNF SOLI FÜR AKKORDEON

Übertragungen von **KOLA, József:**

CHOPIN-ALBUM

DIE BUNTE TRUHE
100 Ungarische Lieder

DIE SCHÖNSTEN MELODIEN
32 ausgewählte Perlen der beliebtesten Melodien

HERZLICHE GRÜSSE VON HERZ ZU HERZ
Ungarische Operetten Lieder

JUGENDFREUDE I. und II. Band
Leichte Übertragungen aus beliebten Werken der Musikliteratur

OUVERTÜREN-ALBUM:
Adam: Wenn ich König wäre – Boieldieu: Der Kalif von Bagdad – Flotow: Martha — Kéler: Lustspiel-Ouvertüre — Kéler: Ungarische Lustspiel-Ouvertüre – Offenbach: Orpheus is der Unterwelt — Rossini: Die diebische Elster – J. Strauss: Fledermaus – Suppé: Dichter und Bauer – Suppé: Leichte Kavallerie

VIERUNDZWANZIG UNGARISCHE TANGOMELODIEN

STRAUSS: ALBUM:
„Éljen a magyar!" — Künstlerleben — Wiener Blut – Potpourri aus „Fledermaus" Rosen aus dem Süden — An der schönen blauen Donau — Sperl-Polka

TABÁNYI, Mihály: SECHS SOLI FÜR HARMONIKA:
Ball der Kinderspielzuge — Polka Nr. II. – Valse Musette – Brillantes Akkordeon – Blumenwalzer — Harmonika-Walzer

PÄDAGOGISCHE WERKE

BARTÓK, Karola: HARMONIKA-ETÜDEN I. und II. Band

KARDOS, István: HARMONIKA-SCHULE I. und II. Band
Die Schule behandelt ausser dem Instrumentenspiel, auch allgemeine musikalische Kenntnisse. (Ungarisch)

KOLA, József: KINDERLEICHT IST DAS HARMONIKA-SPIEL!
Eine methodische Harmonika-Schule zum theoretischen und praktischen Unterricht für Anfänger, mit zahlreichen Illustrationnen. (Ungarisch)

SCHULE FÜR HARMONIKA-BÄSSE (Ungarisch—Deutsch)
zur Förderung der Spielfertigkeit der linken Hand.

EDITIO MUSICA, BUDAPEST

„KULTURA" Budapest 62 P. O. B. 149.

F. k.: TARDOS BÉLA igazgató

Zeneműkiadó V. nyomdaüzeme,
Bp. VI., Paulay Ede u. 55. — 63/7489